

MAP 12

SHERIDAN TWP

T 6 N

R 5 W

JOINS MAP 8

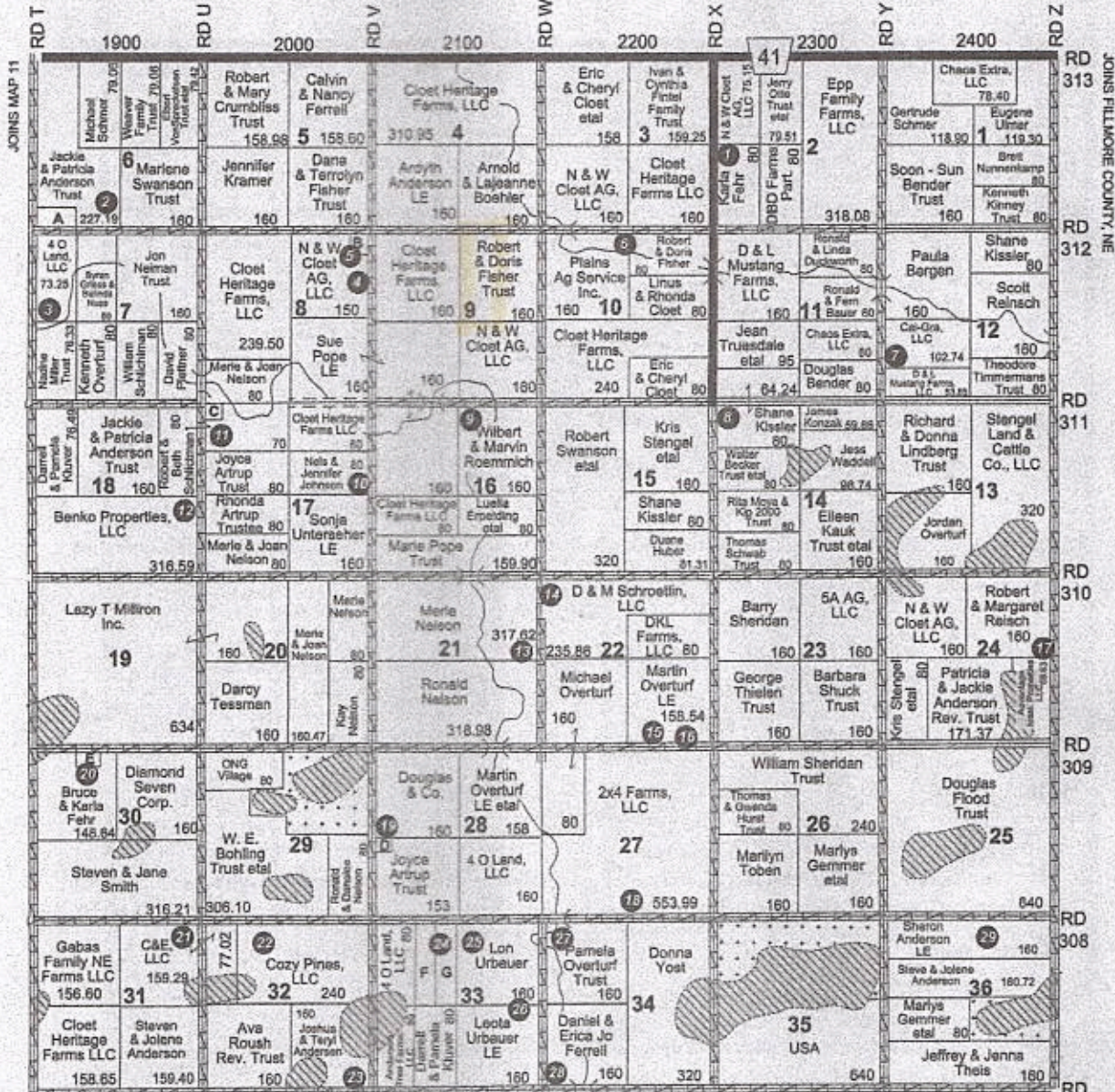

CLAY CO. LAND OWNER & RURAL RESIDENT MAPS

- Resident Locations**
- 1 Colt Salmon - 31260
 - 2 Matt Cloet - 1940
 - 3 Mike Overturf - 31180
 - 4 Neil Cloet - 31171
 - 5 31191
 - 6 Robert Fisher - 2251
 - 7 LeRoy Hassler - 31140
 - 8 Shane Kiseer - 31080
 - 9 2171
 - 10 Nels Johnson - 31051
 - 11 Lyle Karnatz - 31080
 - 12 Brian Kohmetscher - 31047
 - 13 2051
 - 14 Jerry Overturf - 2211
 - 15 Steven Gemar - 2280
 - 16 Martin Overturf - 2280
 - 17 Dylon Schmer - 30951
 - 18 Parker Spurling - 2240
 - 19 30840
 - 20 David Sterkel - 1951
 - 21 30771
 - 22 Adam Claycamp - 2031
 - 23 Josh Andersen - 2080
 - 24 Jeff Eckhardt - 2131
 - 25 Lon Urbauer - 2151
 - 26 Nathan Anderson - 30751
 - 27 Jeff Buescher - 2211
 - 28 Dan Ferrell - 30710
 - 29 Jolene Anderson - 2417

- Small Tracts**
- Section 6 A Jackie & Patricia Anderson Trust - 22
 - Section 6 B Andrew & Rose Cloet - 0.33
 - Section 17 C Lyle & Deborah Karnatz - 10
 - Section 28 D Ronald & Danalee Nelson - 7
 - Section 30 E David & Lynn Sterkel - 5.40
 - Section 33 F William & Shirley Eckhardt Trust - 38.74
 - G Jeffrey Eckhardt Family Trust - 43.26

JOINS MAP 16 307

R 5 W	R 7 W	R 9 W	R 11 W
MAP 1 LIVESTOCK	MAP 2 LIVESTOCK	MAP 3 LIVESTOCK	MAP 4 LIVESTOCK
MAP 5 LIVESTOCK	MAP 6 LIVESTOCK	MAP 7 LIVESTOCK	MAP 8 LIVESTOCK
MAP 9 LIVESTOCK	MAP 10 LIVESTOCK	MAP 11 LIVESTOCK	MAP 12 LIVESTOCK
MAP 13 LIVESTOCK	MAP 14 LIVESTOCK	MAP 15 LIVESTOCK	MAP 16 LIVESTOCK